

LEGEND

- Planning Application boundary
- Phase boundary of landfill development
- Approximate completion of landfilling (year)

Landfilling rates m ² /Y	
2013	Year 0 5,000
2014	Year 1 50,000
2015	Year 2 50,000
2016	Year 3 50,000
2017	Year 4 50,000
2018	Year 5 50,000
2019	Year 6 200,000
2020	Year 7 200,000
2021	Year 8 200,000
2022	Year 9 230,000
2023	Year 10 230,000
2024	Year 11 275,000
2025	Year 12 275,000
2026	Year 13 275,000
2027	Year 14 275,000
2028	Year 15 265,000

Reproduced from the Ordnance Survey 1:10,000 map with the permission of the Controller of Her Majesty's Stationery Office.
 © Crown Copyright.
 Unauthorised reproduction infringes Crown Copyright and may lead to proceedings.
 Licence No. AL100018321

Version	Revision and compilation notes	Date
A	Draft	25.09.2013
B	Issued with report	07.11.2013

Client: Earthline Ltd
 Project: Alton Road Sandpits, Farnham
 Landfill development phasing plan - approximate timing of completion

GWP consultants
 0144 011608 810374
 0144 011608 810374
 0144 011608 810374
 info@gwp.co.uk
 www.gwp.co.uk

Date	Drawn	Checked	Scale
07.11.2013	RM	MP	1:2500 at A3

Version	Drawing No
B	7

ALTONRD1309

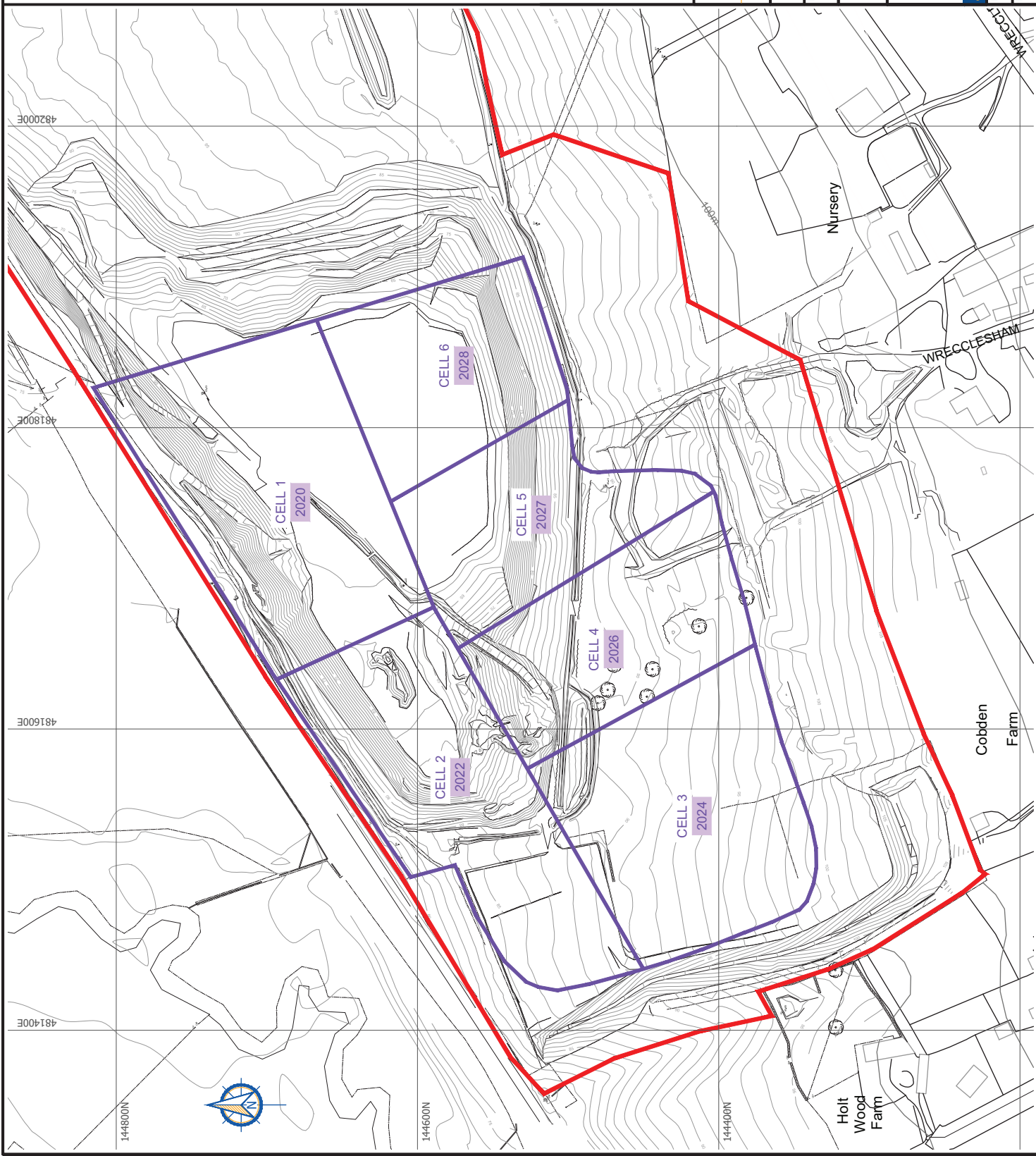

This page is intentionally left blank